Fuga per Organo

del Sig. Ferdinando Turrini (1749-1812)

(detto "Bertoncino" o "Bertoni l'orbo")

a cura di Maurizio Machella

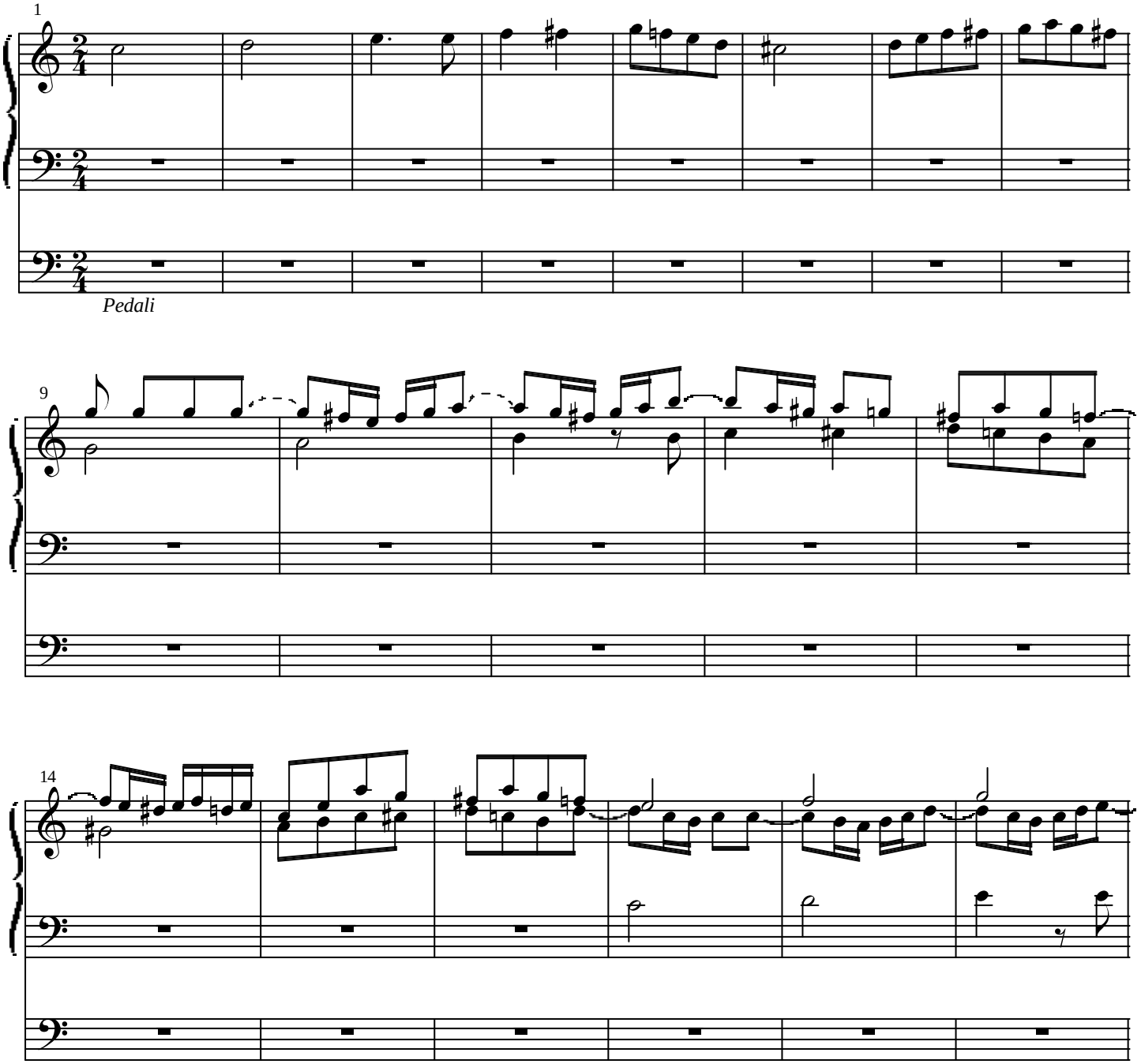

© 2001 Copyright by Armelin Musica -Padova (Italy)