Marcia nuziale

(dal:Sogno di una notte di mezza estate)

Trascrizione per 2 Trombe e Tastiera

a cura di Maurizio Machella

Félix MENDELSSOHN-BARTHOLDY
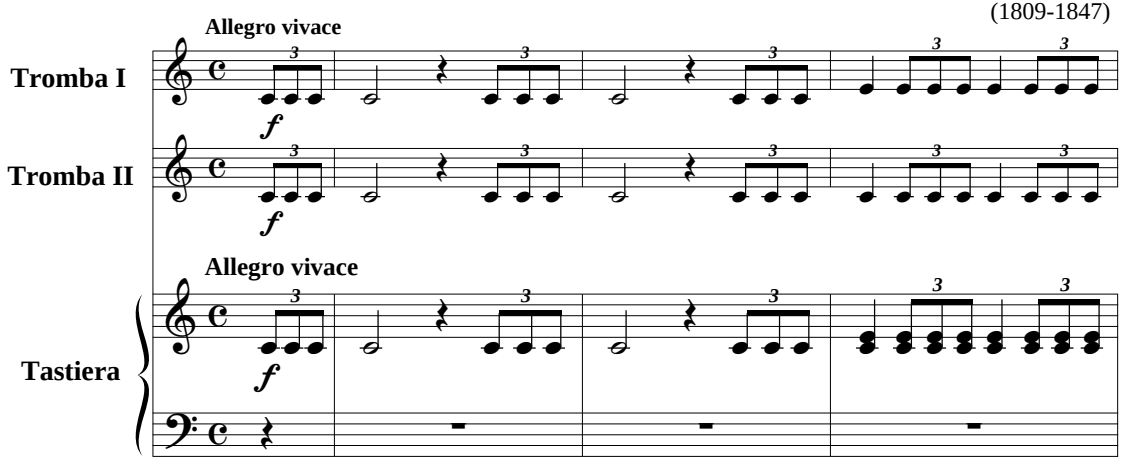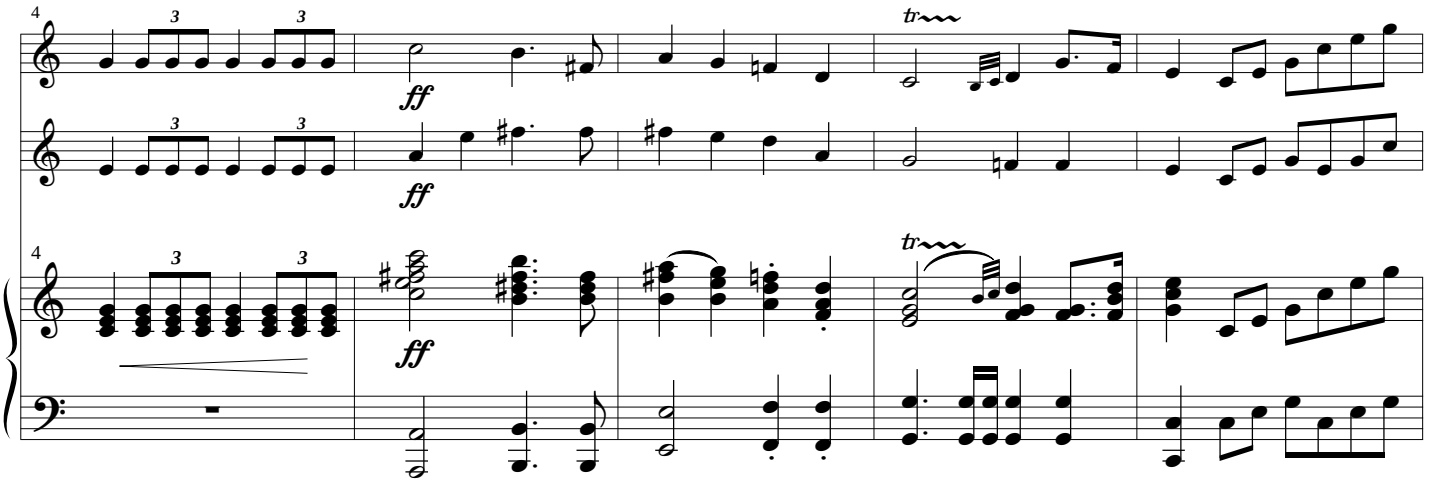
(1809-1847)