Prière à Notre Dame

da Suite gothique

Libero adattamento di Pietro Picchi

L. Boelmann

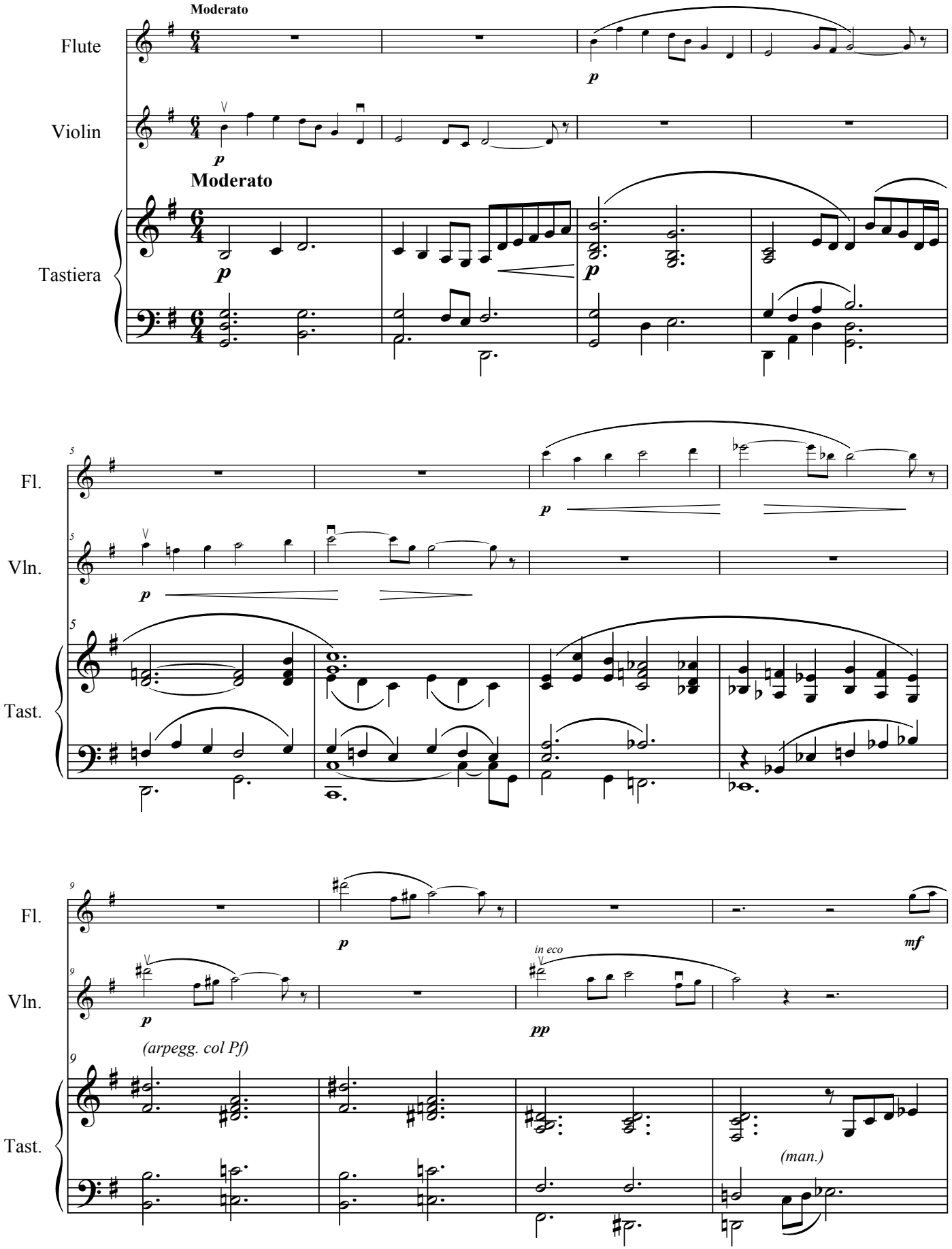

© Copyright 2008 Armelin Musica - Padova (Italia)