Adagio

dal concerto per Oboe ed Archi

B. Marcello

Libero adattamento di
P. Picchi

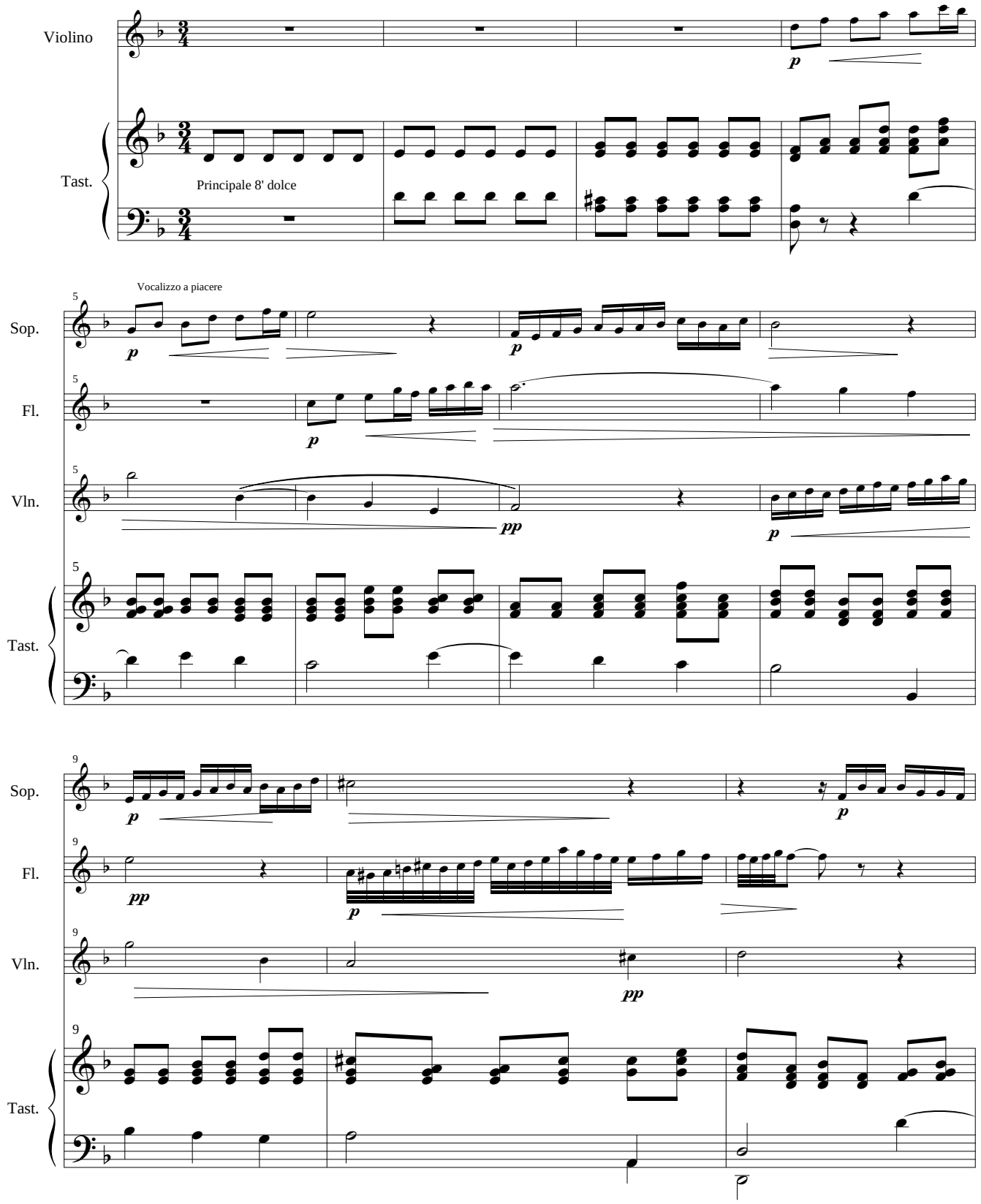

© Copyright 2008 Armelin Musica - Padova (Italia)