Fuga per l'Organo

A cura di Maurizio Machella
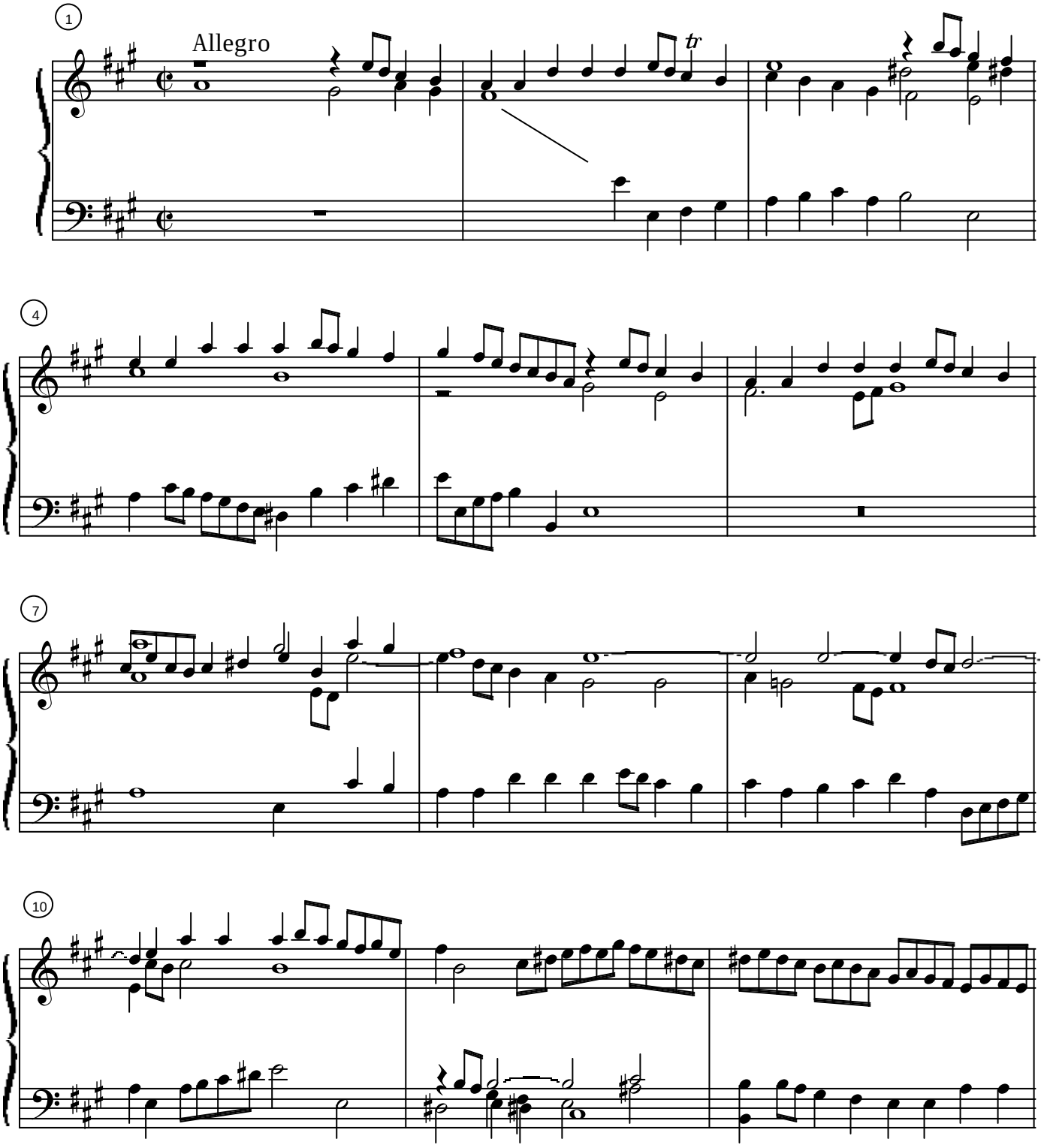
Francesco Saverio Geminiani (1687-1762)