Ecce sacerdos

a don Giovanni Cassata
per il suo 15° anniversario di sacerdozio

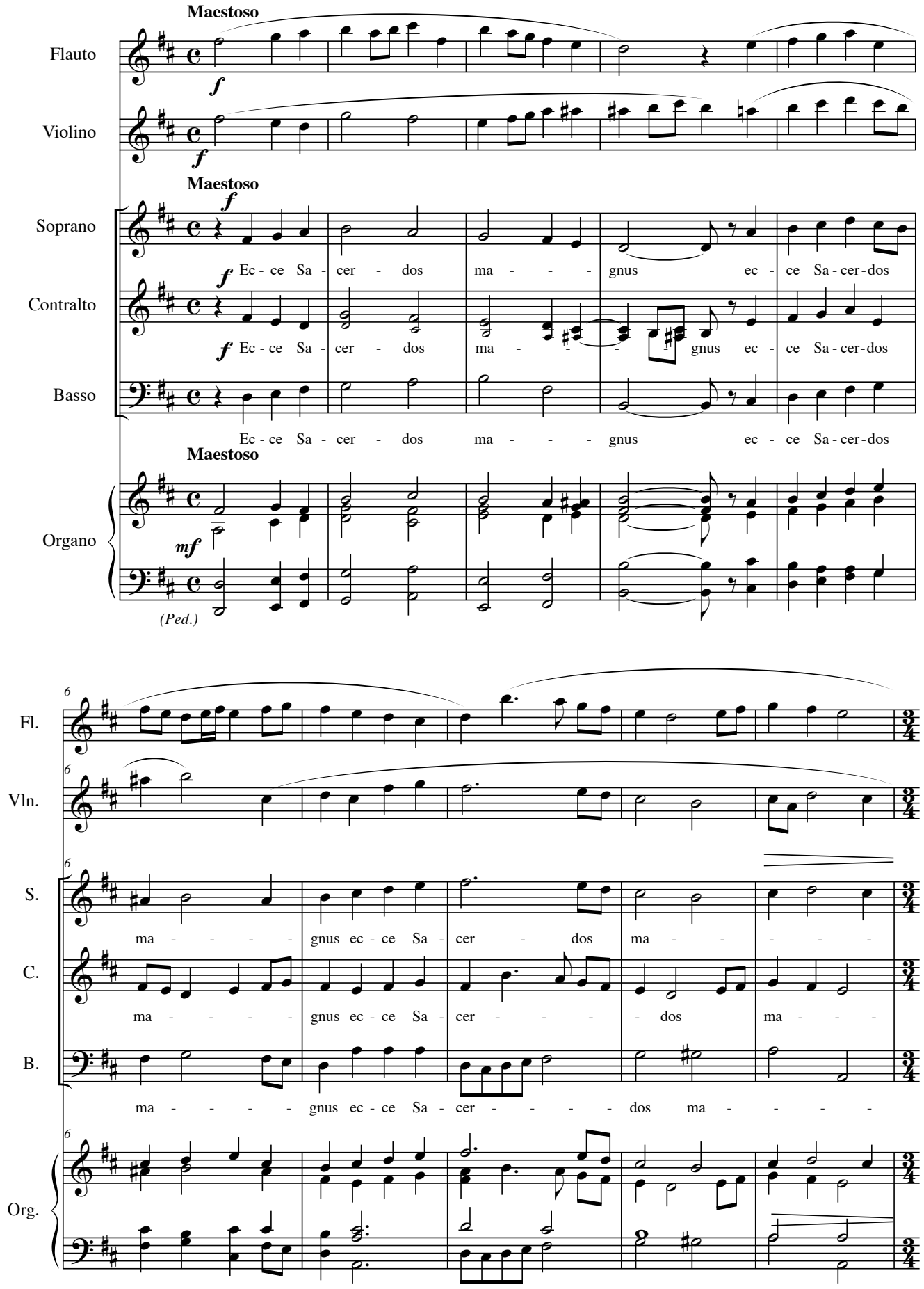

© Copyright 2007 Armelin Musica - Padova (Italia)