Piango gemo sospiro e peno

RV 675

Antonio Vivaldi

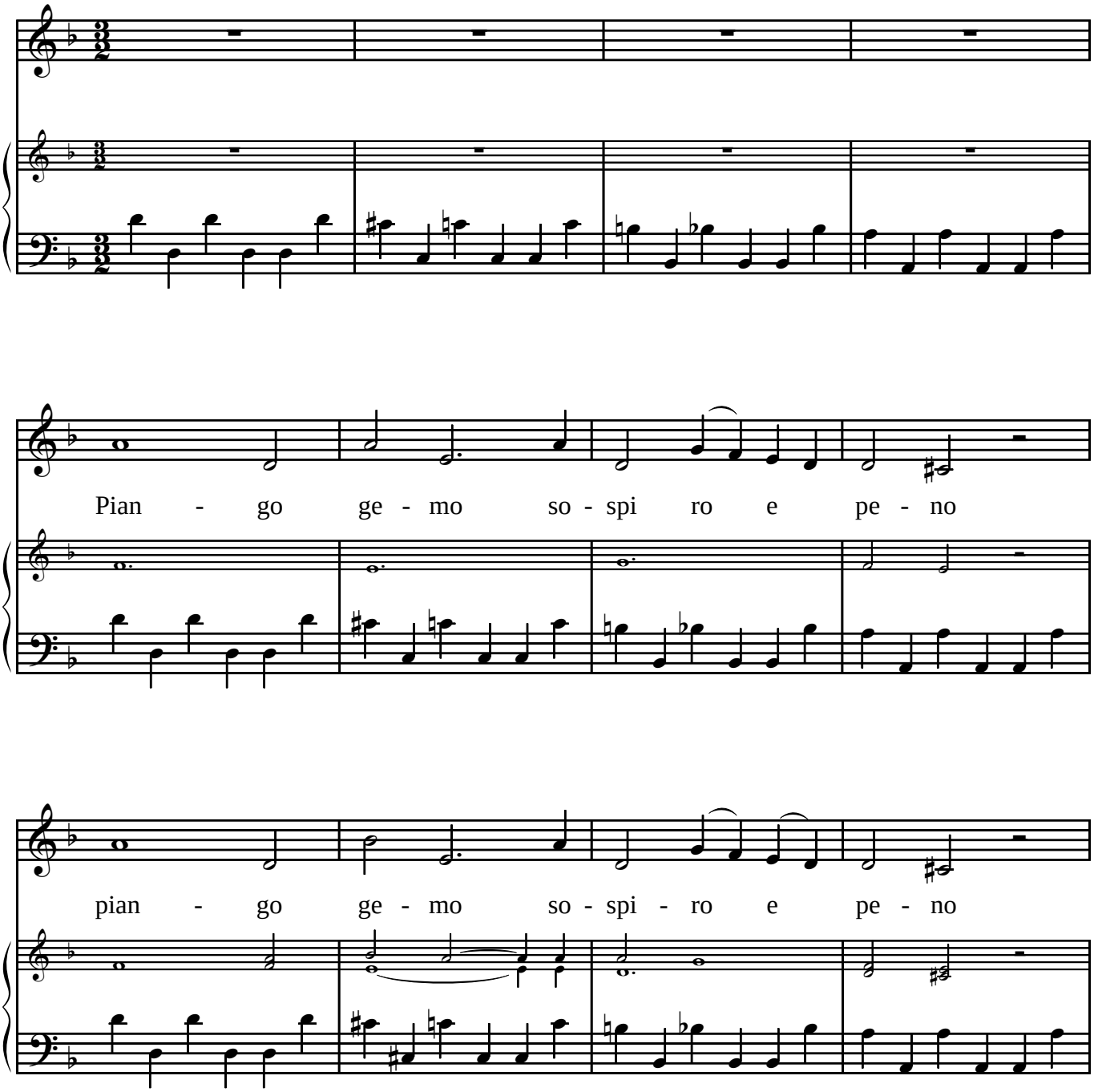

© Copyright 2008 Armelin Musica - Padova (Italia)