Choralvorspiele

a cura di Maurizio Machella

Ach Herr, mich armen Sünder

BWV 742

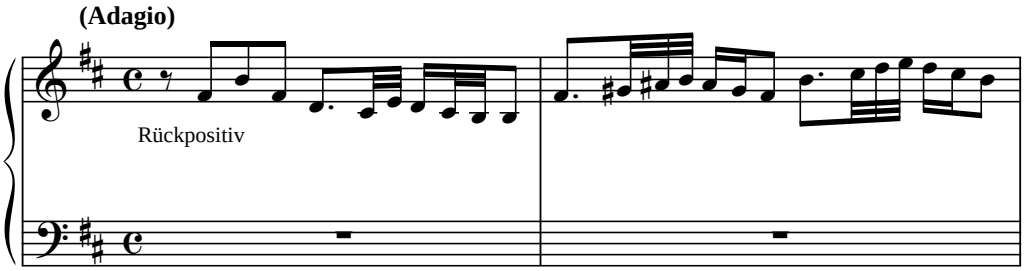

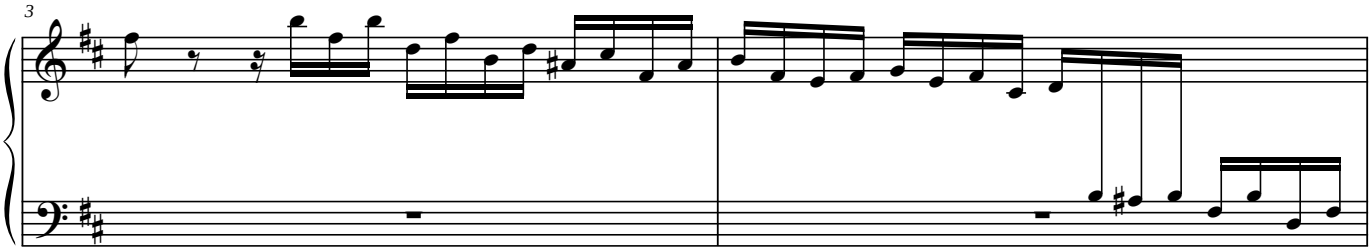

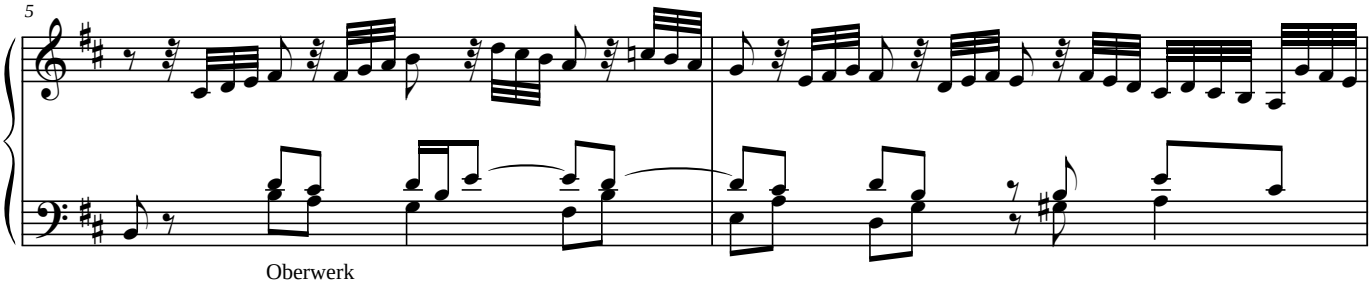

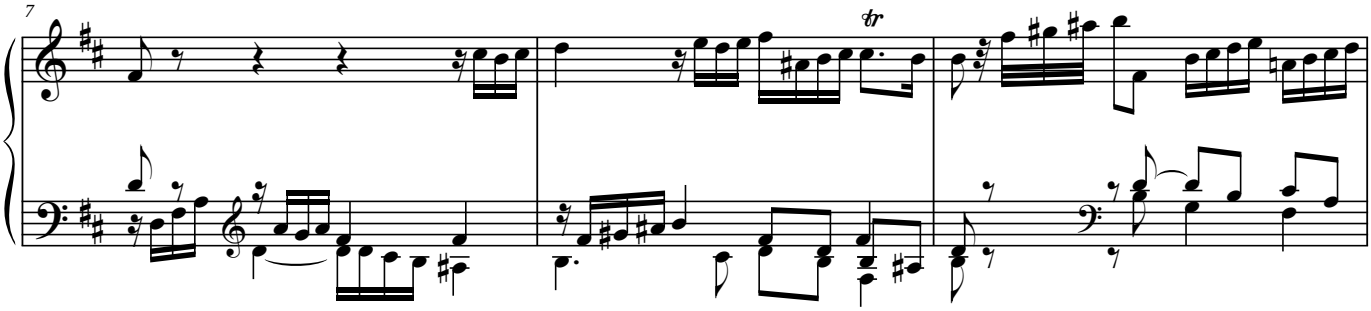

© 2008 Copyright by Armelin Musica -Padova [Italy]
www.armelin.it