

IL TUMULTO DEI PAZZI

(Omaggio a Paul Klee)

PER CLARINETTO IN SI \flat (note reali)

Luigi Chiarizia

Op. 1 n. 12

Presto caotico

 $\text{♩} = 240$ 

da batt.31 fino alla fine della parte libera le alterazioni
valgono solo per la nota davanti alla quale sono poste.

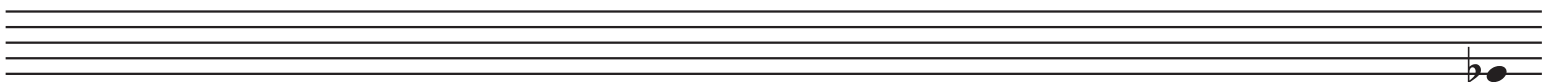
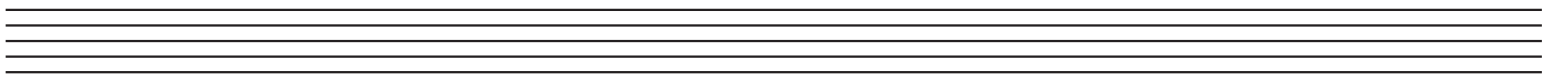
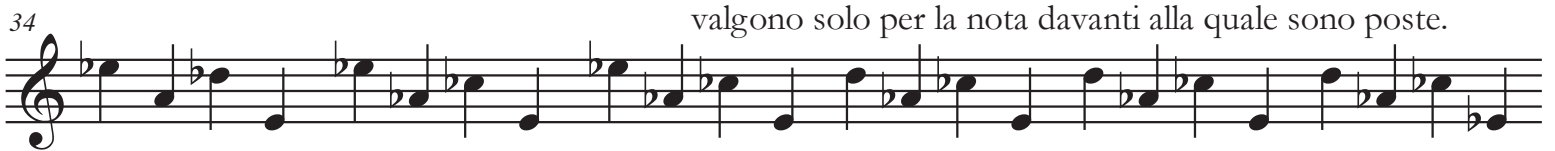

QUI TUTTO È ANCORA FLUTTUANTE

(Seconda versione)

PER CLARINETTO IN SI \flat (note reali)

Luigi Chiarizia

Op. 3 n. 2a

Molto libero, le semicrome vivaci come il canto degli uccelli.
Dove non è indicato nè staccato nè legato va appoggiato.

Allegro (♩ = 120)

f *mf* *mp* *mf* *f* *mp* *mf* *f* *mp* *f* *mp* *f* *p* *mp* *f*

agli amici Nelson e Riccardo Tordera

PRIMO CANONE A DUE CANCRIZANS

(Omaggio a Bach)

PER DUE CLARINETTI IN SI \flat (note reali)

Luigi Chiarizia

Op. 1 n. 17

$\text{♩} = 100$

1

4

a Giacomo Cifani e Paolo Tatone

SECONDO CANONE A DUE CANCRIZANS

(Omaggio a Bach)

PER DUE CLARINETTI IN SI \flat (note reali)

Luigi Chiarizia

Op. 1 n. 18

$\text{♩} = 100$

Two empty musical staves, each consisting of five lines.

Two empty musical staves, each consisting of five lines.

Two empty musical staves, each consisting of five lines.

Two empty musical staves, each consisting of five lines.